

13/1

Planning Permit No. C/PP/177/50
APPROVED
 SUBJECT TO THE CONDITIONS IN THIS OFFICE LETTER.
 No. C/23394/87 Date 9-8-73
 FOR MEMBER SECRETARY
 MADRAS METROPOLITAN
 DEVELOPMENT AUTHORITY
 MADRAS - 600 008.

KEY PLAN
 NOT TO SCALE



Revised plan Submitted 23-4-73

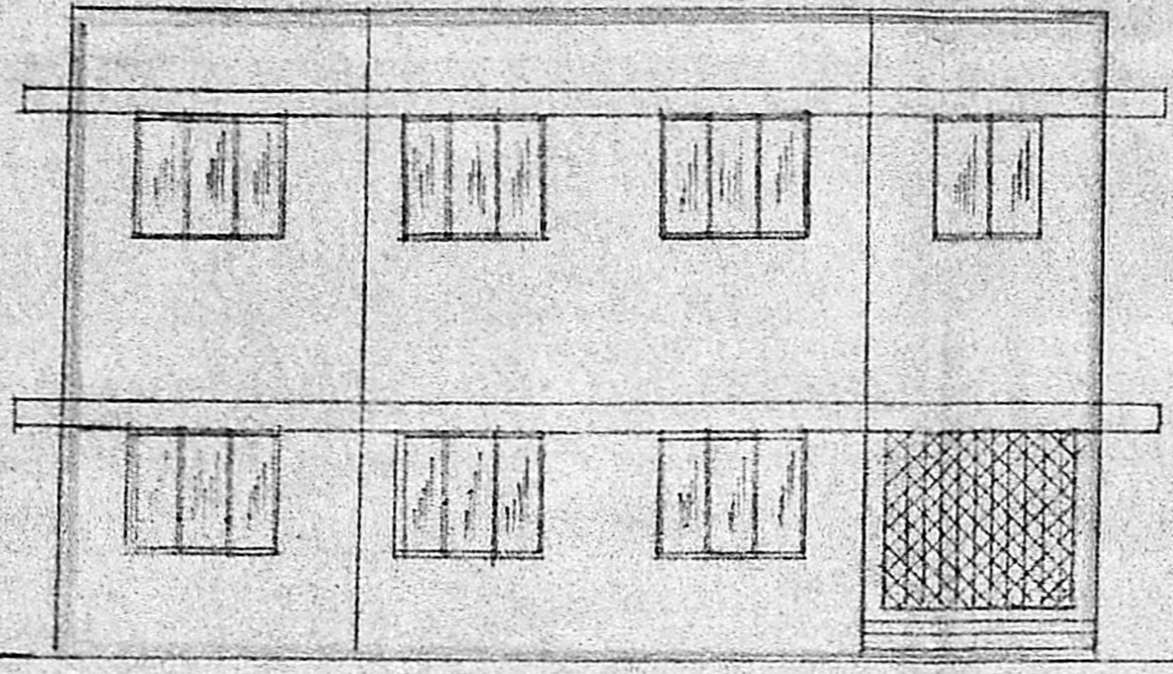
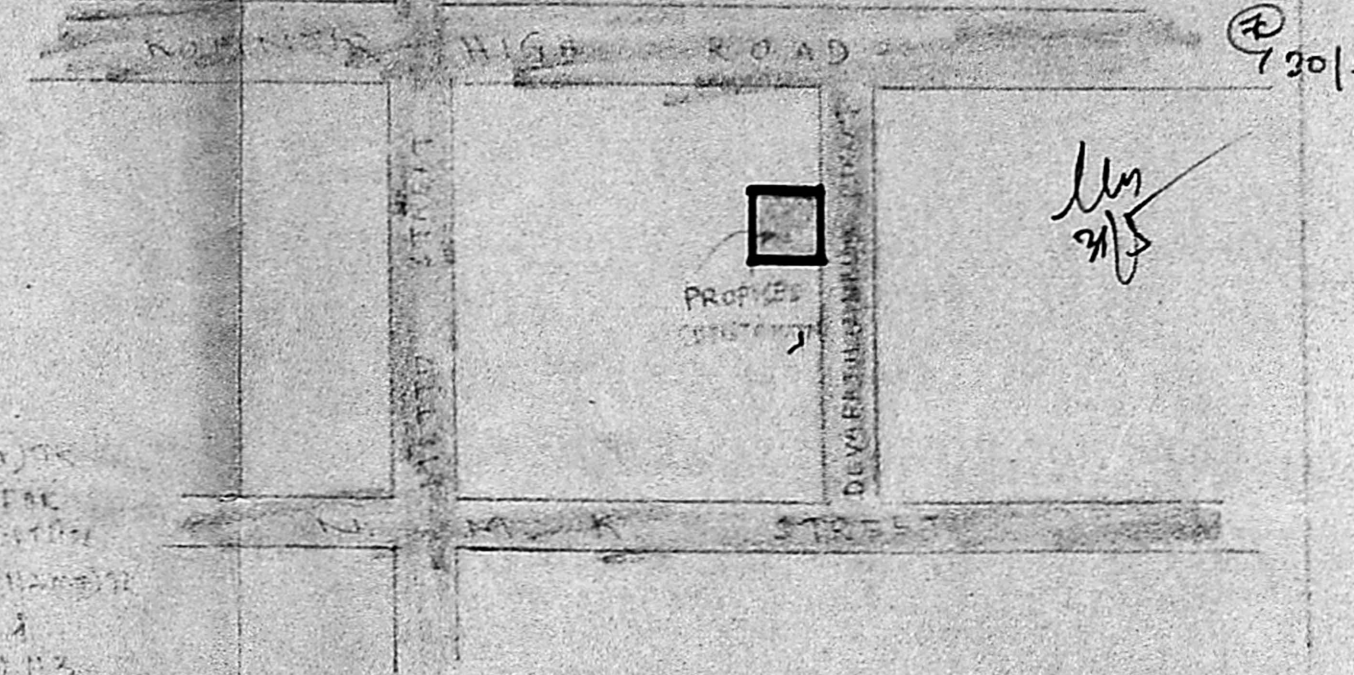

FRONT ELEVATION

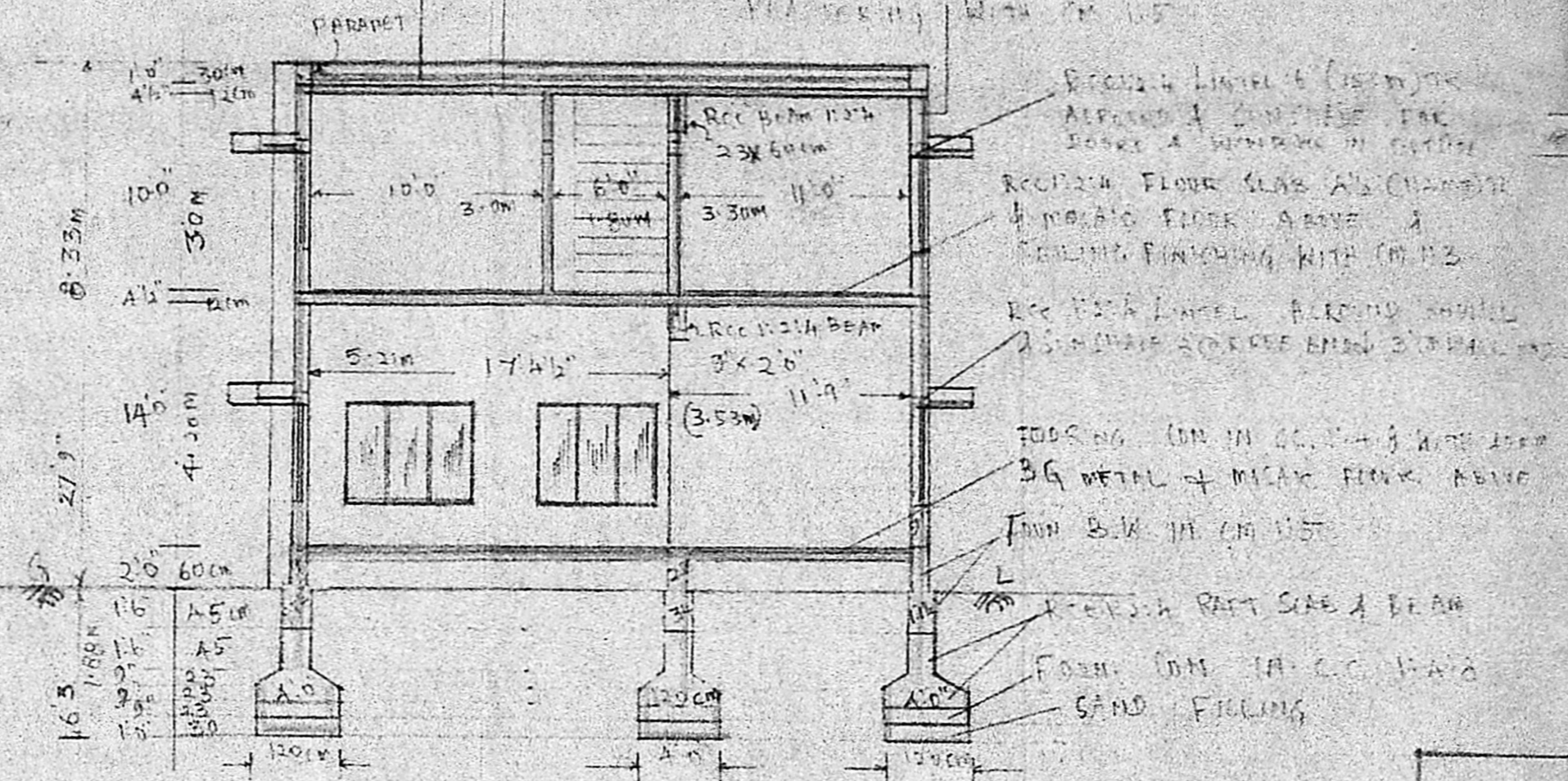

SECTION ON "AA"

REFERENCE :-

	PROPOSED CONSTRUCTION
	PLOT BOUNDARY
	ROAD

PLOT EXTENT	2493 SFT = 223.24m ²
PROPOSED CONSTRUCTION G.F.	1326 .. 123.14
.. do FF	1326 .. 123.14
TOTAL	2652 .. 246.28

PLOT COVERAGE : 55.16%

C.G.	COLLAPSIBLE DOOR	8'0" x 7'0"	2400 x 2100 mm
D	DOOR	3'0" x 7'0"	900 x 2100
D1	DOOR	2'6" x 7'0"	750 x 2100
D2	DOOR	3'6" x 7'0"	1050 x 2100
W	WINDOW	6'0" x 5'0"	1800 x 1500
W1	WINDOW	4'6" x 5'0"	1350 x 1500
V	RCC JALLI VENTILATOR	2'6" x 2'0"	750 x 600
J	RCC JALLI	8'0" x 8'0"	1500 x 1800

PLAN SHOWING THE PROPOSED CONSTRUCTION OF A "FREE DISPENSARY" BY SHREE JAIN MAHAVEER MANDAL TRUST AT DOOR NO. 35, DEVARAJULU NAIDU STREET, AYANAVARAM, MADRAS 600 023.
 SCALE: 1"=8'0" (1:100) (ASSUMING 10"=30CMS)

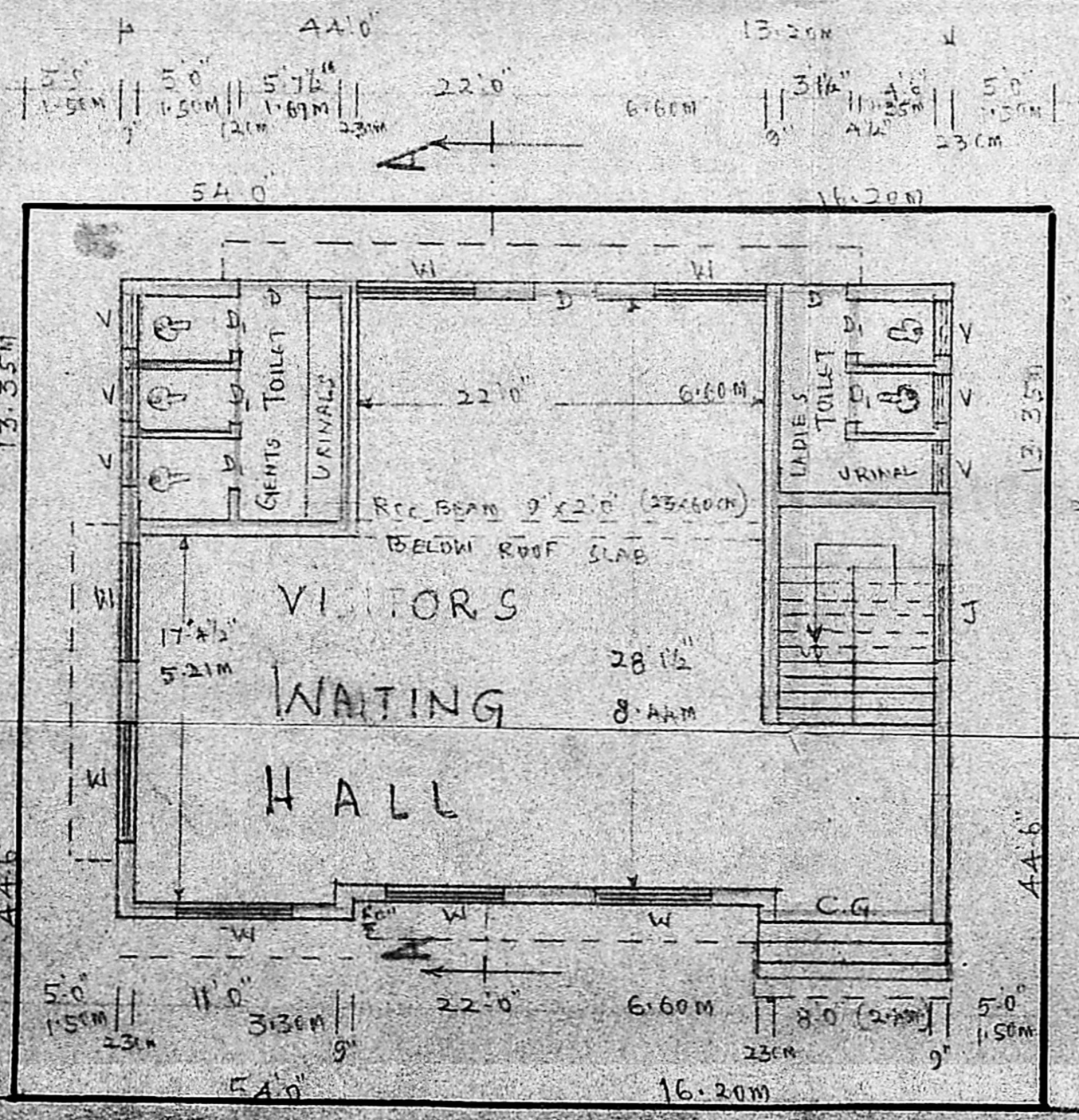

GROUND FLOOR PLAN & ORIENTATION PLAN

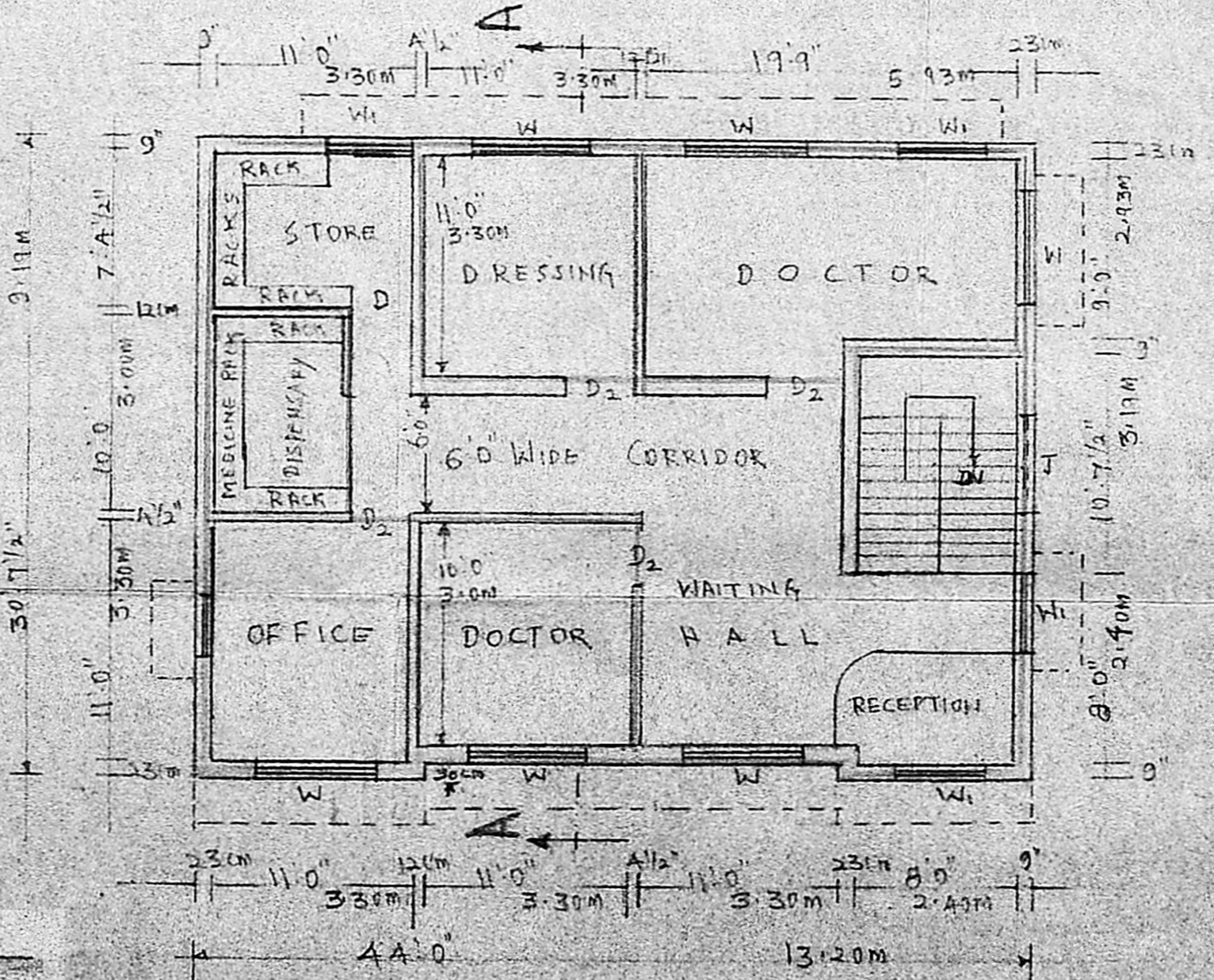

FIRST FLOOR PLAN

D. RAJAMANI, L.C.E.
 Consulting Engineer & Contractor (Civil)
 LICENSED SURVEYOR NO: 48
 CORPORATION OF MADRAS & AMBATTUR TOWNSHIP
 644, 27th STREET, KORATTUR, MADRAS 600 080
LICENSED SURVEYOR

OWNER